

LOCATION PLAN

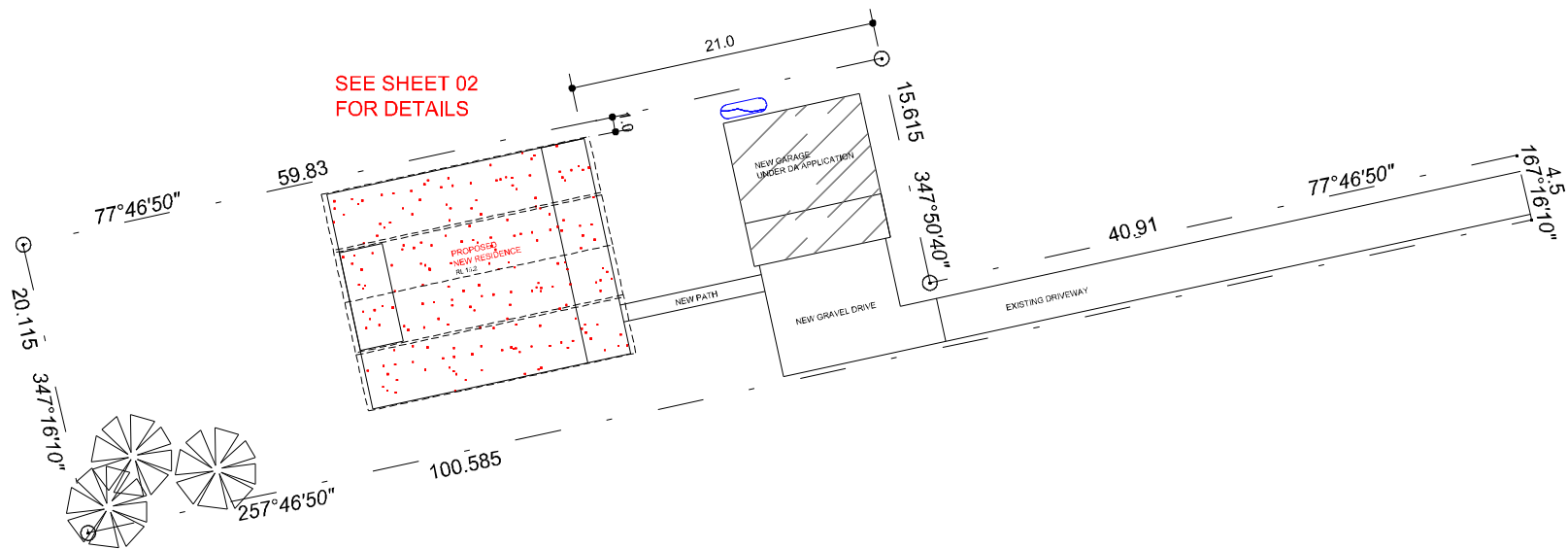

LOCALITY PLAN



LOWE STREET

Lot 2
DP 1283504
1385m²



Notes:
- Do not scale off drawings, use figured dimensions.
- Check all measurements on site prior to commencement of work
- These plans are to be read in conjunction with engineers details

SITE PLAN

Revision Notes		COPYRIGHT ©: This plan is copyright wholly and in part and is the property of M McLeod Design & Drafting		<div>M McLEOD DESIGN & DRAFTING</div> <div>abn 96 275 446 205</div> <div>Greenwood Ave</div> <div>SINGLETON NSW 2330</div> <div>Ph: 02 6572 1350</div> <div>Mobile: 0412 831 675</div> <div>EMAIL: mmdesigndrafting@gmail.com</div>		Designed by: JB		<div>Title</div> <div>NEW RESIDENCE BRYANT</div> <div>19 A LOWE STREET</div> <div>CLARENCE TOWN</div> <div>LOCATION, LOCALITY & SITE PLANS</div>		Scale 1:500 @ A3			
		Disclaimer: While every care is taken to ensure the accuracy of these drawings Michele McLeod disclaims all responsibility and all liability for any expenses, losses, damages and costs which might incur as a result of information being inaccurate or incomplete in any way and for any reason.				Drawn By: M McLEOD				Job No. 2227			
A - AUGUST 2022 - DA/CC SET						Checked By:				Drawing No. 01 of 07		Rev. A	
Revision						Date: AUGUST 2022							

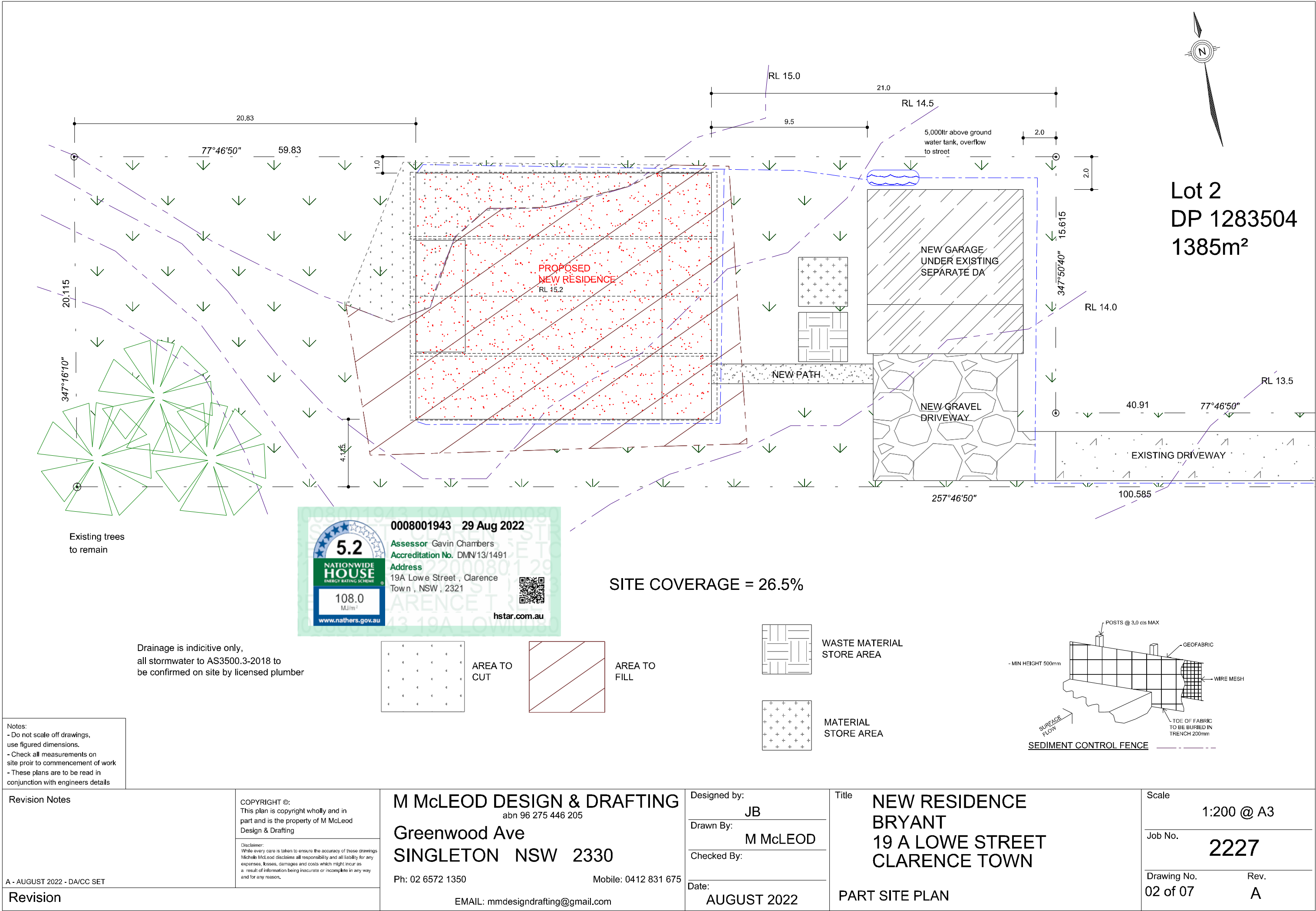

NOTE:
THESE PLANS ARE TO BE
USED FOR INTERNAL LAYOUTS
AND WINDOW PLACEMENTS
ONLY. FOR ALL STRUCTURAL
INFORMATION REFER TO
WIDESPAN SHED INFORMATION

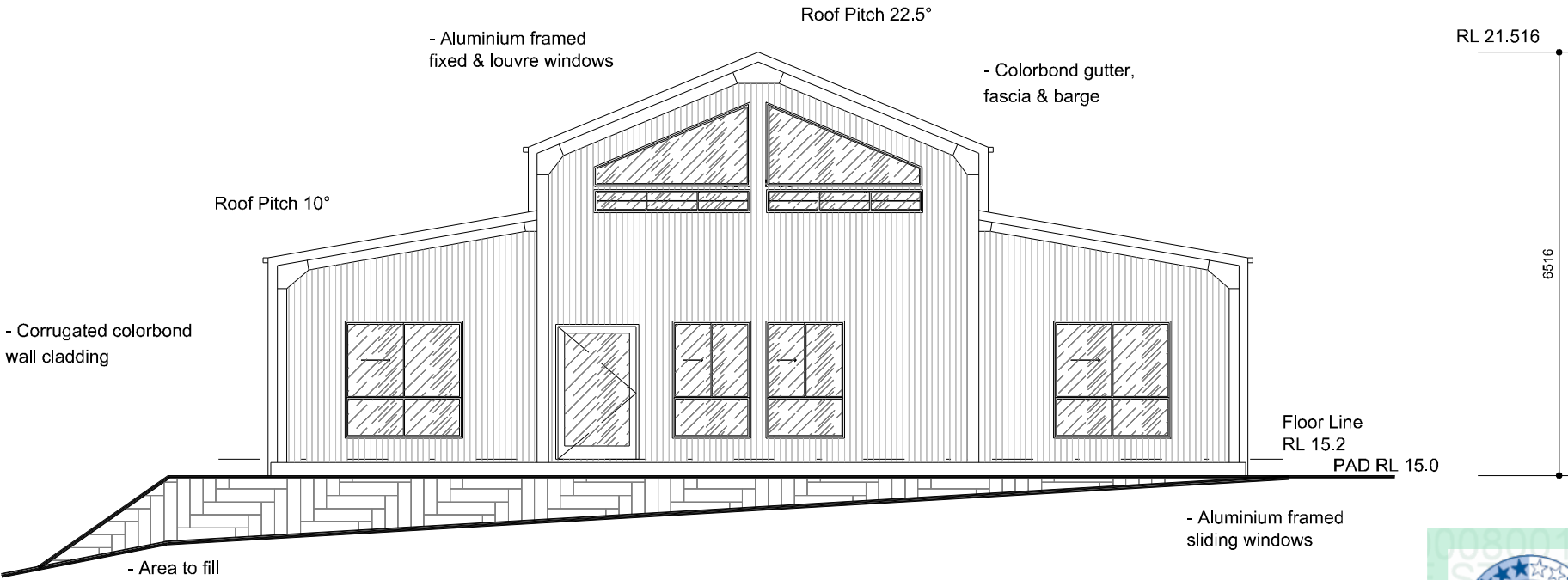

EAST ELEVATION

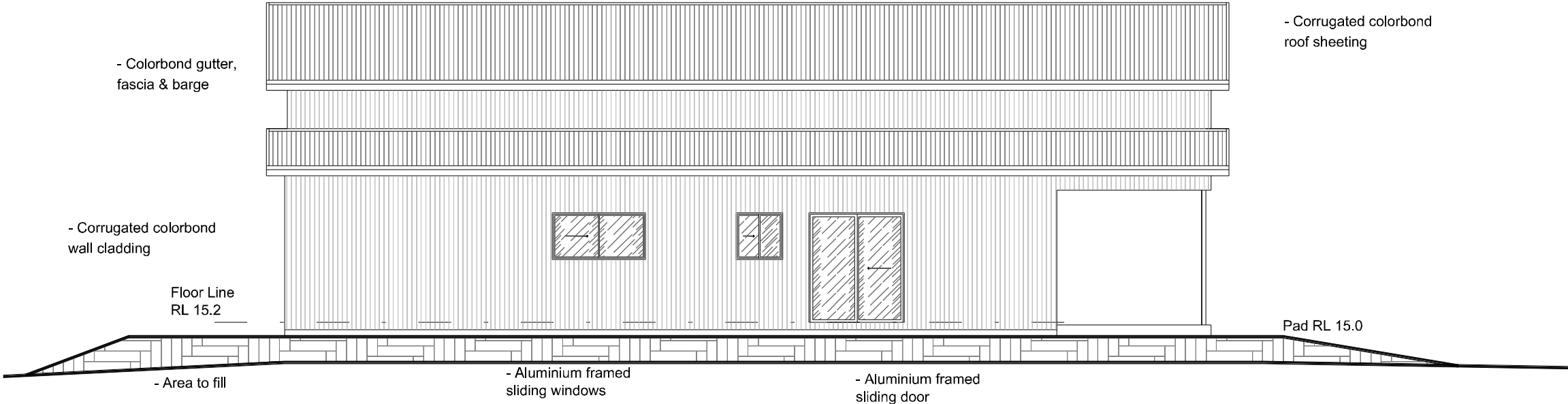

SOUTH ELEVATION

Notes:
- Do not scale off drawings,
use figured dimensions.
- Check all measurements on
site prior to commencement of work
- These plans are to be read in
conjunction with engineers details

Revision Notes		COPYRIGHT ©: This plan is copyright wholly and in part and is the property of M McLeod Design & Drafting		M McLEOD DESIGN & DRAFTING abn 96 275 446 205 Greenwood Ave SINGLETON NSW 2330 Ph: 02 6572 1350 Mobile: 0412 831 675 EMAIL: mmdesigndrafting@gmail.com	Designed by: JB	Title NEW RESIDENCE BRYANT 19 A LOWE STREET CLARENCE TOWN SOUTH & EAST ELEVATIONS	Scale 1:100 @ A3
		Disclaimer: While every care is taken to ensure the accuracy of these drawings Michele McLeod disclaims all responsibility and all liability for any expenses, losses, damages and costs which might incur as a result of information being inaccurate or incomplete in any way and for any reason.	Drawn By: M McLEOD		Job No. 2227		
A - AUGUST 2022 - DA/CC SET			Checked By:		Drawing No. 04 of 07		Rev. A
Revision					Date: AUGUST 2022		

NOTE:
THESE PLANS ARE TO BE
USED FOR INTERNAL LAYOUTS
AND WINDOW PLACEMENTS
ONLY. FOR ALL STRUCTURAL
INFORMATION REFER TO
WIDESPAN SHED INFORMATION

5.2

NATIONWIDE
HOUSE

ENERGY RATING SCHEME

108.0

MJ/m²

www.nathers.gov.au

0008001943 29 Aug 2022

Assessor Gavin Chambers

Accreditation No. DMN13/1491

Address 19A Lowe Street , Clarence Town , NSW , 2321

hstar.com.au

- Corrugated colorbond
wall cladding

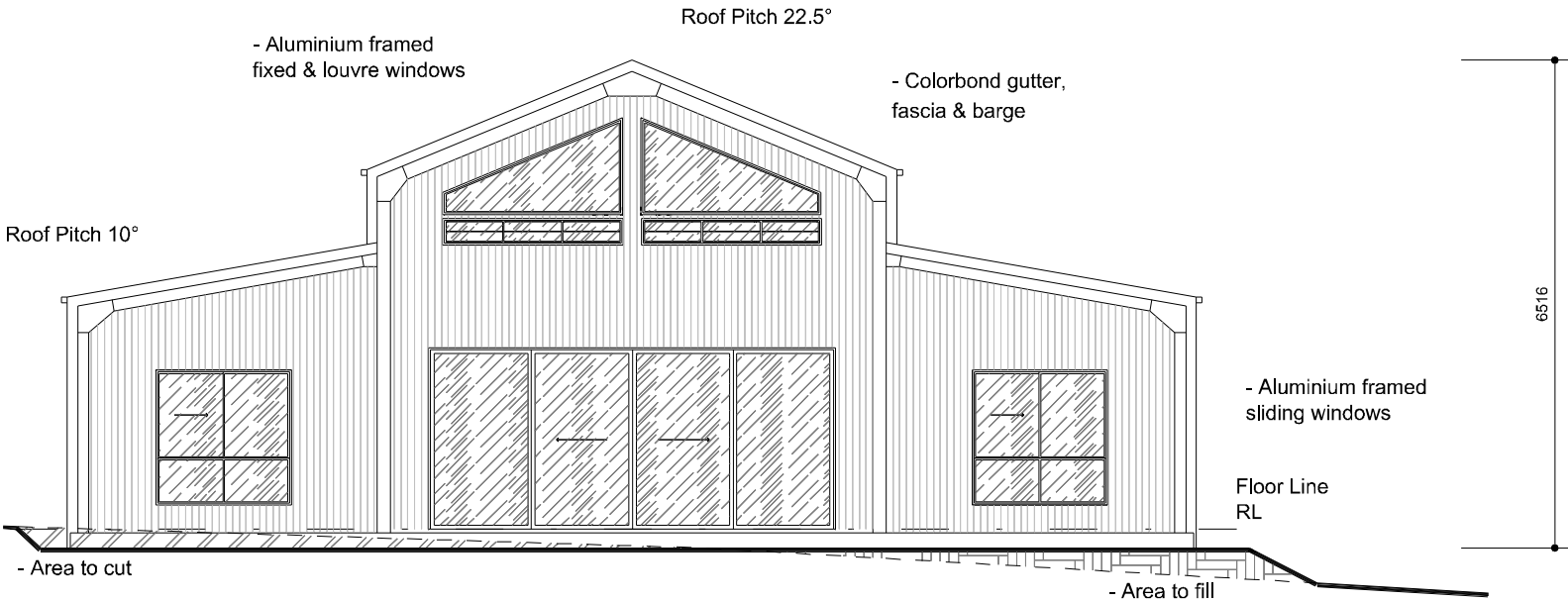

WEST ELEVATION

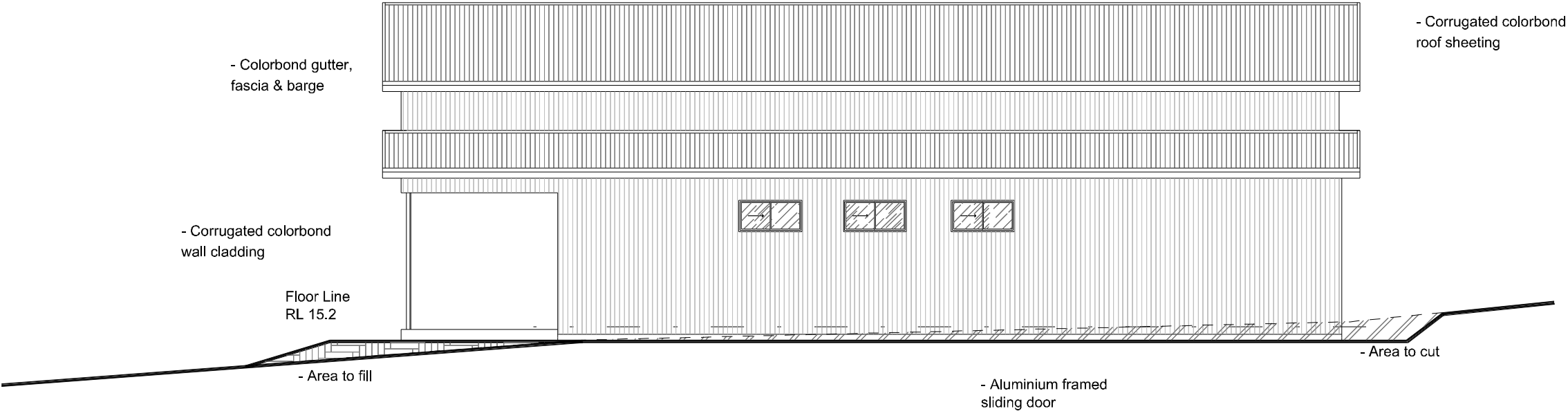

NORTH ELEVATION

Notes:
- Do not scale off drawings,
use figured dimensions.
- Check all measurements on
site prior to commencement of work
- These plans are to be read in
conjunction with engineers details

Revision Notes		COPYRIGHT ©: This plan is copyright wholly and in part and is the property of M McLeod Design & Drafting		<div>M McLEOD DESIGN & DRAFTING</div> <div>abn 96 275 446 205</div> <div>Greenwood Ave</div> <div>SINGLETON NSW 2330</div> <div>Ph: 02 6572 1350</div> <div>Mobile: 0412 831 675</div> <div>EMAIL: mmdesigndrafting@gmail.com</div>		Designed by: JB		Title NEW RESIDENCE BRYANT 19 A LOWE STREET CLARENCE TOWN		Scale 1:100 @ A3	
A - AUGUST 2022 - DA/CC SET		Disclaimer: While every care is taken to ensure the accuracy of these drawings Michele McLeod disclaims all responsibility and all liability for any expenses, losses, damages and costs which might incur as a result of information being inaccurate or incomplete in any way and for any reason.				Drawn By: M McLEOD				Job No. 2227	
Revision						Checked By:		NORTH & WEST ELEVATIONS		Drawing No. 05 of 07	
						Date: AUGUST 2022				Rev. A	